

# B36RIC

## 6" Slope IC Remodel Housing

LAMP WATTAGE: (1) MAXIMUM 75W R/PAR30, 60W A19, 65W BR30



DESIGNED FOR 2" X 8" JOIST CONSTRUCTION

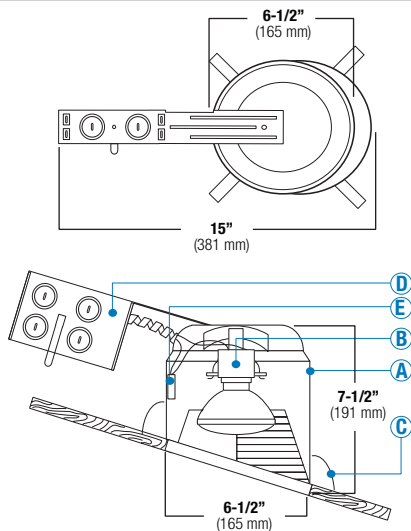

ITEM SELECTOR: (Please check the boxes below for the option desired)

TYPE	AIR-SHUT	TRIM TYPE	BAFFLE	REFLECTOR	TRIM/RING
B36RIC	<input type="checkbox"/> AT	<input type="checkbox"/> B391 <input type="checkbox"/> B392 <input type="checkbox"/> B602 <input type="checkbox"/> B646 <input type="checkbox"/> B663 <input type="checkbox"/> B673 <input type="checkbox"/> B601 <input type="checkbox"/> B601L <input type="checkbox"/> B605 <input type="checkbox"/> B605L	<input type="checkbox"/> W <input type="checkbox"/> P <input type="checkbox"/> SN <input type="checkbox"/> CP <input type="checkbox"/> BZ	<input type="checkbox"/> CL <input type="checkbox"/> RG <input type="checkbox"/> W <input type="checkbox"/> MB <input type="checkbox"/> BZ <input type="checkbox"/> CP <input type="checkbox"/> SN <input type="checkbox"/> SHZ	<input type="checkbox"/> WH <input type="checkbox"/> BK <input type="checkbox"/> SN <input type="checkbox"/> CP <input type="checkbox"/> CH <input type="checkbox"/> PB <input type="checkbox"/> BZ

### Specifications:

B36RIC

AIR-SHUT - OPTION - TRIM TYPE - BAFFLE - REFLECTOR - TRIM/RING - GLASS

Sample of Catalog Number: B36RIC-AT-B391-W-WH

\*For custom baffle, reflector, trim ring, glass color and lens options, please consult factory.



Submittal form is available @ [www.iuseelite.com](http://www.iuseelite.com)  
Tel: 323-888-1973 • Fax: 323-888-1977

Specifications and Dimensions  
subject to change without notice.

REV: ELITE LIGHTING-SPEC-06-05-2018

Catalog Number:

Project Name:

Note:

Type:

### DESCRIPTION

Thermally protected, IC rated specification grade remodel recessed housing. For remodeling installations where housing will be in direct contact with insulation. Designed for sloped ceiling applications where the ceiling pitch ranges from 2/12 to 6/12. Accommodates up to 75W PAR30, R30 lamps, 60W A19 lamps and 65W BR30 lamps. Four remodel clips are easily retractable for fixture removal if necessary. Junction box is provided with eight 1/2" KOs and four Romex knockouts with strain relief."

### SPECIFICATION

1. **HOUSING** - Die-formed, all aluminum construction for maximum heat dissipation and rust protection. "

2. **SOCKET** - Medium base screw shell porcelain socket preinstalled on a mounting bracket is specially designed to swivel and rotate so the lamp could be aligned properly. The lamp will aim straight down regardless of the ceiling pitch.

3. **INSTALLATION** - Four preinstalled spring clips which secure the housing firmly into ceiling to accommodate different ceiling thicknesses from 1/2" to 1-3/8". "

4. **JUNCTION BOX** - through-branch cir-cuit wiring and has eight 1/2" KOs and four Romex knock-outs with strain relief. "

5. **THERMAL PROTECTION** - Standard thermal protection device guards against improper installation, over-lamping and misuse of insulation material."

### FEATURES

- Thermally Protected IC Remodel housing.
- The socket bracket is specially designed to swivel and rotate so the lamp could be aligned properly. The lamp will aim straight down regardless of the ceiling pitch.
- Adjustable socket bracket with a slope indicator provides consistent lamp alignment and setup.

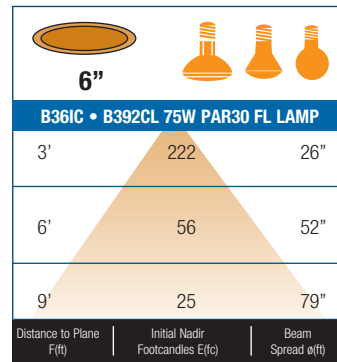

BEAM DIA. MEASURED AT 50% OF NADIR F.C.

- Unit slips through 6-1/2" ceiling opening."
- Four Preinstalled spring clips which secure the housing firmly into ceiling and accommodate different ceiling thicknesses from 1/2" to 1-3/8". "
- Wire through junction box.
- Can be installed from below the ceiling.
- Dependable, favorable design and effortless installation."
- 7-1/2" height allows use in 2" x 8" joist construction."
- Preinstalled socket cap provides electrical contact protection against dust, paint and over spray."

### OPTIONS

#### AIR-SHUT

- Gasket to prevent air flow from heated or air conditioned spaces.
- Meets all national air flow requirements.

BAFFLE	REFLECTOR	TRIM/RING
W White	CL Chrome	WH White
P Black	RG Gold	BK Black
SN Satin Nickel	W White	SN Satin Nickel
CP Copper	MB Black	CP Copper
BZ Bronze	BZ Bronze	CH Chrome
	CP Copper	PB Polish Brass
	SN Satin Nickel	BZ Bronze
	SHZ Satin Haze	

# 6" Slope Ceiling Incandescent Trims

( LAMP WATTAGE: (1) MAXIMUM 75W R/PAR30, 60W A19, 65W BR30)

Catalog Number:

Project Name:

Note:

Type:

**B391CP-CP**  
METAL STEPPED BAFFLE R30/PAR30



**BAFFLE FINISH:**  
W, P, SN, CP, BZ

**TRIM/RING FINISH:**  
WH, BK, SN, CP, CH,  
PB, BZ

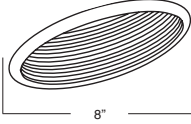

**B394P-WH**  
PAR38/R40 STEPPED BAFFLE

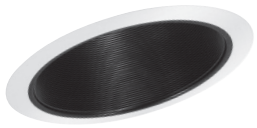

**BAFFLE FINISH:**  
W, P, SN, CP, BZ

**TRIM/RING FINISH:**  
WH, BK, SN, CP, CH,  
PB, BZ

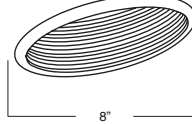

**B392CL-WH**  
R30/PAR30 REFLECTOR

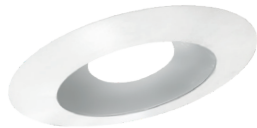

**REFLECTOR FINISH:**  
CL, RG, W, MB, CP,  
SN, BZ

**TRIM/RING FINISH:**  
WH, BK, SN, CP, CH,  
PB, BZ

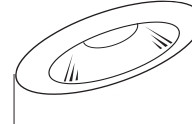

**B395CP-WH**  
R38/PAR40 REFLECTOR



**REFLECTOR FINISH:**  
CL, RG, W, MB, CP,  
SN, BZ

**TRIM/RING FINISH:**  
WH, BK, SN, CP, CH,  
PB, BZ

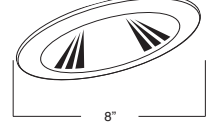

**B601CP**  
METAL ALBALITE LENS



**LENS:**  
ALBALITE

**TRIM/RING FINISH:**  
WH, BK, SN, CP, CH,  
PB, BZ

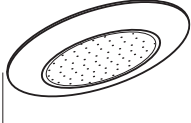

**B601L**  
PLASTIC ALBALITE LENS



**LENS:**  
ALBALITE

**TRIM/RING FINISH:**  
WHITE PLASTIC

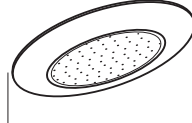

**B605PB**  
METAL FRESNEL LENS



**LENS:**  
FRESNEL

**TRIM/RING FINISH:**  
WH, BK, SN, CP, CH,  
PB, BZ

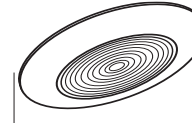

**B605L**  
PLASTIC FRESNEL LENS



**LENS:**  
FRESNEL

**TRIM/RING FINISH:**  
WHITE PLASTIC



**B663PB**  
PAR30 GIMBAL RING



**TRIM/RING FINISH:**  
WH, BK, SN, CP, CH,  
PB, BZ

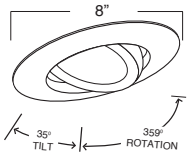

**B673P-OV**  
PAR30 BAFFLE W/ GIMBAL RING

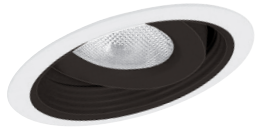

**BAFFLE FINISH:**  
W, P, SN, CP

**TRIM/RING FINISH:**  
WH

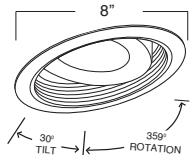

BAFFLE	REFLECTOR	TRIM RING
<b>W</b> White	<b>CL</b> Chrome	<b>WH</b> White
<b>P</b> Black	<b>RG</b> Gold	<b>BK</b> Black
<b>SN</b> Satin Nickel	<b>W</b> White	<b>SN</b> Satin Nickel
<b>CP</b> Copper	<b>MB</b> Black	<b>CP</b> Copper
<b>BZ</b> Bronze	<b>CP</b> Copper	<b>CH</b> Chrome
	<b>SN</b> Satin Nickel	<b>PB</b> Polish Brass
		<b>BZ</b> Bronze

\*For custom baffle, reflector, trim ring, glass color and lens options, please consult factory.

# B36RIC

## 6" Slope IC Remodel Housing

LAMP WATTAGE: (1) MAXIMUM 75W R/PAR30, 60W A19, 65W BR30



DESIGNED FOR 2" X 8" JOIST CONSTRUCTION

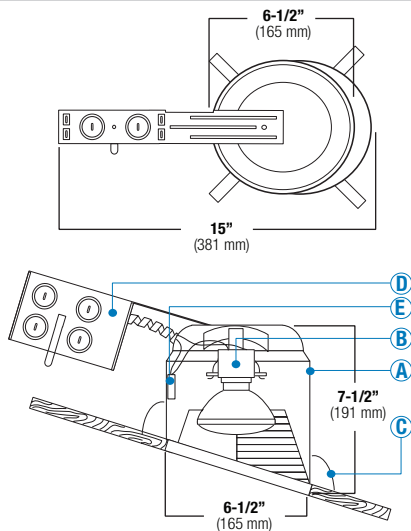

ITEM SELECTOR: (Please check the boxes below for the option desired)

TYPE	AIR-SHUT	TRIM TYPE	BAFFLE	REFLECTOR	TRIM/RING
B36RIC	<input type="checkbox"/> AT	<input type="checkbox"/> B391 <input type="checkbox"/> B392 <input type="checkbox"/> B602 <input type="checkbox"/> B646 <input type="checkbox"/> B663 <input type="checkbox"/> B673 <input type="checkbox"/> B601 <input type="checkbox"/> B601L <input type="checkbox"/> B605 <input type="checkbox"/> B605L	<input type="checkbox"/> W <input type="checkbox"/> P <input type="checkbox"/> SN <input type="checkbox"/> CP <input type="checkbox"/> BZ	<input type="checkbox"/> CL <input type="checkbox"/> RG <input type="checkbox"/> W <input type="checkbox"/> MB <input type="checkbox"/> BZ <input type="checkbox"/> CP <input type="checkbox"/> SN <input type="checkbox"/> SHZ	<input type="checkbox"/> WH <input type="checkbox"/> BK <input type="checkbox"/> SN <input type="checkbox"/> CP <input type="checkbox"/> CH <input type="checkbox"/> PB <input type="checkbox"/> BZ

### Specifications:

B36RIC

AIR-SHUT - OPTION - TRIM TYPE - BAFFLE - REFLECTOR - TRIM/RING - GLASS

Sample of Catalog Number: B36RIC-AT-B391-W-WH

\*For custom baffle, reflector, trim ring, glass color and lens options, please consult factory.

Catalog Number:

Project Name:

Note:

Type:

### DESCRIPTION

Thermally protected, IC rated specification grade remodel recessed housing. For remodeling installations where housing will be in direct contact with insulation. Designed for sloped ceiling applications where the ceiling pitch ranges from 2/12 to 6/12. Accommodates up to 75W PAR30, R30 lamps, 60W A19 lamps and 65W BR30 lamps. Four remodel clips are easily retractable for fixture removal if necessary. Junction box is provided with eight 1/2" KOs and four Romex knockouts with strain relief."

### SPECIFICATION

1. **HOUSING** - Die-formed, all aluminum construction for maximum heat dissipation and rust protection. "

2. **SOCKET** - Medium base screw shell porcelain socket preinstalled on a mounting bracket is specially designed to swivel and rotate so the lamp could be aligned properly. The lamp will aim straight down regardless of the ceiling pitch.

3. **INSTALLATION** - Four preinstalled spring clips which secure the housing firmly into ceiling to accommodate different ceiling thicknesses from 1/2" to 1-3/8". "

4. **JUNCTION BOX** - through-branch cir-cuit wiring and has eight 1/2" KOs and four Romex knock-outs with strain relief. "

5. **THERMAL PROTECTION** - Standard thermal protection device guards against improper installation, over-lamping and misuse of insulation material."

### FEATURES

- Thermally Protected IC Remodel housing.
- The socket bracket is specially designed to swivel and rotate so the lamp could be aligned properly. The lamp will aim straight down regardless of the ceiling pitch.
- Adjustable socket bracket with a slope indicator provides consistent lamp alignment and setup.

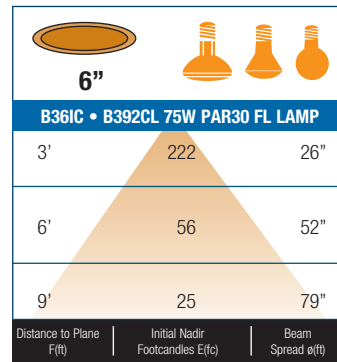

BEAM DIA. MEASURED AT 50% OF NADIR F.C.

- Unit slips through 6-1/2" ceiling opening."
- Four Preinstalled spring clips which secure the housing firmly into ceiling and accommodate different ceiling thicknesses from 1/2" to 1-3/8". "
- Wire through junction box.
- Can be installed from below the ceiling.
- Dependable, favorable design and effortless installation."
- 7-1/2" height allows use in 2" x 8" joist construction."
- Preinstalled socket cap provides electrical contact protection against dust, paint and over spray."

### OPTIONS

#### AIR-SHUT

- Gasket to prevent air flow from heated or air conditioned spaces.
- Meets all national air flow requirements.

BAFFLE	REFLECTOR	TRIM/RING
W White	CL Chrome	WH White
P Black	RG Gold	BK Black
SN Satin Nickel	W White	SN Satin Nickel
CP Copper	MB Black	CP Copper
BZ Bronze	BZ Bronze	CH Chrome
	CP Copper	PB Polish Brass
	SN Satin Nickel	BZ Bronze
	SHZ Satin Haze	

# 6" Slope Ceiling Incandescent Trims

( LAMP WATTAGE: (1) MAXIMUM 75W R/PAR30, 60W A19, 65W BR30)

Catalog Number:

Project Name:

Note:

Type:

**B391CP-CP**  
**METAL STEPPED BAFFLE R30/PAR30**



**BAFFLE FINISH:**  
W, P, SN, CP, BZ

**TRIM/RING FINISH:**  
WH, BK, SN, CP, CH,  
PB, BZ

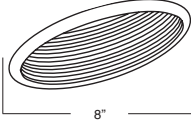

**B394P-WH**  
**PAR38/R40 STEPPED BAFFLE**

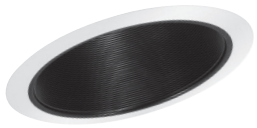

**BAFFLE FINISH:**  
W, P, SN, CP, BZ

**TRIM/RING FINISH:**  
WH, BK, SN, CP, CH,  
PB, BZ

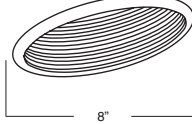

**B392CL-WH**  
**R30/PAR30 REFLECTOR**

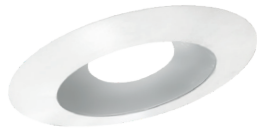

**REFLECTOR FINISH:**  
CL, RG, W, MB, CP,  
SN, BZ

**TRIM/RING FINISH:**  
WH, BK, SN, CP, CH,  
PB, BZ



**B395CP-WH**  
**R38/PAR40 REFLECTOR**



**REFLECTOR FINISH:**  
CL, RG, W, MB, CP,  
SN, BZ

**TRIM/RING FINISH:**  
WH, BK, SN, CP, CH,  
PB, BZ

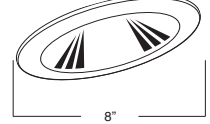

**B601CP**  
**METAL ALBALITE LENS**



**LENS:**  
ALBALITE

**TRIM/RING FINISH:**  
WH, BK, SN, CP, CH,  
PB, BZ

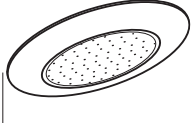

**B601L**  
**PLASTIC ALBALITE LENS**



**LENS:**  
ALBALITE

**TRIM/RING FINISH:**  
WHITE PLASTIC

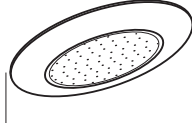

**B605PB**  
**METAL FRESNEL LENS**



**LENS:**  
FRESNEL

**TRIM/RING FINISH:**  
WH, BK, SN, CP, CH,  
PB, BZ

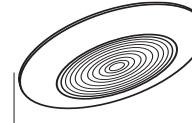

**B605L**  
**PLASTIC FRESNEL LENS**



**LENS:**  
FRESNEL

**TRIM/RING FINISH:**  
WHITE PLASTIC



**B663PB**  
**PAR30 GIMBAL RING**



**TRIM/RING FINISH:**  
WH, BK, SN, CP, CH,  
PB, BZ

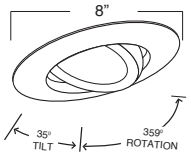

**B673P-OV**  
**PAR30 BAFFLE W/ GIMBAL RING**

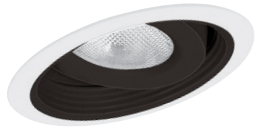

**BAFFLE FINISH:**  
W, P, SN, CP

**TRIM/RING FINISH:**  
WH

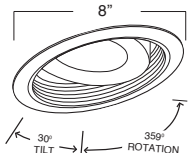

BAFFLE	REFLECTOR	TRIM RING
<b>W</b> White	<b>CL</b> Chrome	<b>WH</b> White
<b>P</b> Black	<b>RG</b> Gold	<b>BK</b> Black
<b>SN</b> Satin Nickel	<b>W</b> White	<b>SN</b> Satin Nickel
<b>CP</b> Copper	<b>MB</b> Black	<b>CP</b> Copper
<b>BZ</b> Bronze	<b>CP</b> Copper	<b>CH</b> Chrome
	<b>SN</b> Satin Nickel	<b>PB</b> Polish Brass
		<b>BZ</b> Bronze

\*For custom baffle, reflector, trim ring, glass color and lens options, please consult factory.