

IN BOX™ Recessed Non-Metallic Boxes

NEW!
EXTRA DUTY
COVERS

EXTRA-DUTY Weatherproof-while-in-use, Low profile Cover



DBVS1C

for New & Existing Vinyl Siding



DBVM1C

for Textured Surfaces, Rigid Siding

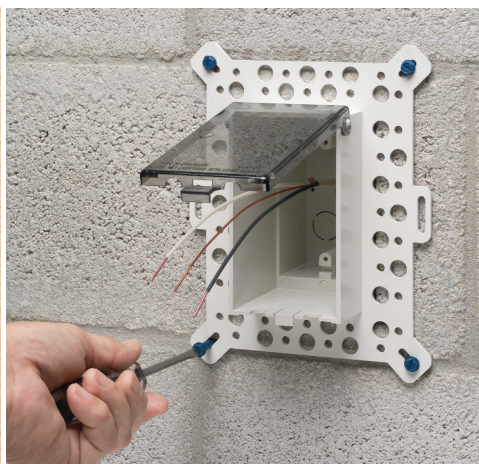

DBVR1C

for Retrofit Flat Surfaces including brick



DHB1W

for New Brick in brown or white

With **IN BOX™** there are no extra parts to purchase or handle. You'll save big on labor and materials.

One-piece IN BOX, the recessed electrical box for exterior use, eliminates installing multiple pieces – an electrical box, bubble cover assembly and a siding block on siding. And the job looks great because IN BOX installs *in the wall* – so less shows outside. It's that simple.

Cost savings. Time savings.

A great-looking job. Get it all in Arlington's one-piece IN BOX!

- Non-metallic, 22.0 cu. inch electrical box with **extra-duty** weatherproof-while-in-use clear or white cover
- Single and two-gang, vertical and horizontal, for a variety of applications
- For new and old work
- Accepts single-gang devices - no gaskets required

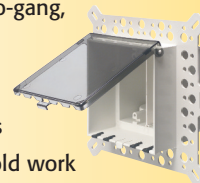

Installs in the wall. Less shows outside!

Arlington



1 Stauffer Industrial Park
Scranton, PA 18517
800/233.4717
Fax 570/562.0646
www.aifittings.com

IN BOX meets 2014 NEC, Section 406.9 (B) for the protection of exterior outlets which require the use of an **extra-duty** weatherproof while-in-use cover for all outdoor 15 or 20 AMP receptacles. Also meets **2015 CEC (Rule 26-702)** for receptacles exposed to the weather.

Made in USA



EXTRA-DUTY Weatherproof-while-in-use, Low profile Cover

RETROFIT

CATALOG NUMBER	UPC/DCI/NAED MFG #01 8997	DESCRIPTION (single gang) Mounting Orientation/Uses	COVER COLOR	STD PKG
----------------	---------------------------	--	-------------	---------

FOR FLAT SURFACES * (Also available with steel box)

DBVR1C	14313	Vertical	Clear	4
DBVR1W	14314	Vertical	White	4
DBHR1C	77604	Horizontal	Clear	4
DBHR1W	77606	Horizontal	White	4

FOR EXISTING VINYL SIDING *

VERTICAL

DBVR131C	14370	For 1/4" & 5/16" siding	Clear	4
DBVR131W	14375	For 1/4" & 5/16" siding	White	4
DBVR141C	14371	For 1/2" siding	Clear	4
DBVR141W	14376	For 1/2" siding	White	4
DBVR151C	14372	For 5/8" siding	Clear	4
DBVR151W	14377	For 5/8" siding	White	4
DBVR171C	14373	For dutch lap siding	Clear	4
DBVR171W	14378	For dutch lap siding	White	4

HORIZONTAL

DBHR131C	77612	For 1/4" & 5/16" siding	Clear	4
DBHR131W	77614	For 1/4" & 5/16" siding	White	4
DBHR141C	77616	For 1/2" siding	Clear	4
DBHR141W	77618	For 1/2" siding	White	4
DBHR151C	77620	For 5/8" siding	Clear	4
DBHR151W	77622	For 5/8" siding	White	4
DBHR171C	77624	For dutch lap siding	Clear	4
DBHR171W	77626	For dutch lap siding	White	4

FOR CEMENTITIOUS RIGID LAP SIDING *

DBVR131C	14370	Vertical	Clear	4
DBVR131W	14375	Vertical	White	4
DBHR131C	77612	Horizontal	Clear	4
DBHR131W	77614	Horizontal	White	4

NEW CONSTRUCTION

CATALOG NUMBER	UPC/DCI/NAED MFG #01 8997	DESCRIPTION (single gang) Mounting Orientation/Uses	CLEAR COVER	STD PKG
----------------	---------------------------	--	-------------	---------

FOR ANY NEW VINYL SIDING * (Also available with steel box)

DBVS1C	14317	Vertical	Clear	4
DBVS1W	14318	Vertical	White	4
DBHS1C	77600	Horizontal	Clear	4
DBHS1W	77602	Horizontal	White	4

FOR STUCCO & TEXTURED SURFACES * (Also available with steel box)

Includes FXC plastic block bushing

DBVM1C	14315	Vertical	Clear	4
DBVM1W	14316	Vertical	White	4
DBHM1C	77608	Horizontal	Clear	4
DBHM1W	77610	Horizontal	White	4

WITH fully adjustable flange depth **FOR ANY FOAM WALL SYSTEM AND FOR USE WHERE STUCCO THICKNESS VARIES** on concrete block, stucco

DBVMA1C	77632	Vertical	Clear	4
DBVMA1W	77634	Vertical	White	4

FOR CEMENTITIOUS RIGID LAP SIDING

DBVM1C	14315	Vertical	Clear	4
DBVM1W	14316	Vertical	White	4
DBHM1C	77608	Horizontal	Clear	4
DBHM1W	77610	Horizontal	White	4

FOR 1-1/2" WALL SYSTEMS

with fixed flange depth

DBVME1C	77645	Vertical	Clear	4
DBVME1W	77646	Vertical	White	4

FOR NEW BRICK

DBHB1C	77628	White box • Horizontal	Clear	4
DBHB1W	77630	White box • Horizontal	White	4

*** AVAILABLE IN TWO-GANG STYLE**

To order box with Ground Clip for Canada, add suffix 'GC', ie DBVMA1WGC.



Arlington

1 Stauffer Industrial Park
Scranton, PA 18517

800/233.4717

Fax 570/562.0646

www.aifittings.com

IN BOX meets 2014 NEC, Section 406.9 (B)
for the protection of exterior outlets which
require the use of an **extra-duty** weatherproof
while-in-use cover for all outdoor 15 or 20 AMP
receptacles. Also meets **2015 CEC (Rule 26-702)**
for receptacles exposed to the weather.

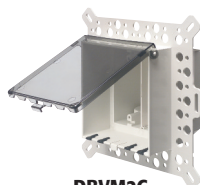

DBVM2C
Two-gang
for Stucco



WITH ADAPTER SLEEVE • FOR NEW BRICK (Also available with steel box)

DHB1C	54880	White box • Horizontal	Clear	4
DHB1W	54882	White box • Horizontal	White	4
DVB1C	43609	White box • Vertical	Clear	4
DVB1W	43620	White box • Vertical	White	4
DHB1BRC	54881	Brown box • Horizontal	Clear	4
DHB1BR	54875	Brown box • Horizontal	Brown	4
DVB1BRC	43608	Brown box • Vertical	Clear	4
DVB1BR	43595	Brown box • Vertical	Brown	4

Distributed by

IN BOX 0516/15M

Patented.
Other patents pending.

IN BOX™

Recessed Non-Metallic Boxes

NEW!
EXTRA DUTY
COVERS**EXTRA-DUTY** Weatherproof-while-in-use, Low profile Cover

DBVS1C

for New & Existing Vinyl Siding



DBVM1C

for Textured Surfaces, Rigid Siding

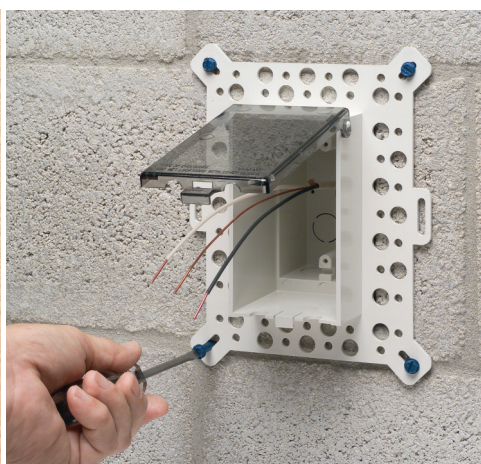

DBVR1C

for Retrofit Flat Surfaces including brick



DHB1W

for New Brick in brown or white

IN BOX meets 2014 NEC, Section 406.9 (B) for the protection of exterior outlets which require the use of an **extra-duty** weatherproof while-in-use cover for all outdoor 15 or 20 AMP receptacles. Also meets **2015 CEC (Rule 26-702)** for receptacles exposed to the weather.

Made in USA 

With **IN BOX™** there are no extra parts to purchase or handle. You'll save big on labor and materials.

One-piece IN BOX, the recessed electrical box for exterior use, eliminates installing multiple pieces – an electrical box, bubble cover assembly and a siding block on siding. And the job looks great because IN BOX installs *in the wall* – so less shows outside. It's that simple.

Cost savings. Time savings.

A great-looking job. Get it all in Arlington's one-piece IN BOX!

- Non-metallic, 22.0 cu. inch electrical box with **extra-duty** weatherproof-while-in-use clear or white cover
- Single and two-gang, vertical and horizontal, for a variety of applications
- For new and old work
- Accepts single-gang devices - no gaskets required



Installs in the wall.
Less shows outside!

Arlington

Arlington

1 Stauffer Industrial Park
Scranton, PA 18517
800/233.4717
Fax 570/562.0646
www.aifittings.com



EXTRA-DUTY Weatherproof-while-in-use, Low profile Cover

RETROFIT

CATALOG NUMBER	UPC/DCI/NAED MFG #01 8997	DESCRIPTION (single gang) Mounting Orientation/Uses	COVER COLOR	STD PKG
----------------	---------------------------	--	-------------	---------

FOR FLAT SURFACES * (Also available with steel box)

DBVR1C	14313	Vertical	Clear	4
DBVR1W	14314	Vertical	White	4
DBHR1C	77604	Horizontal	Clear	4
DBHR1W	77606	Horizontal	White	4

FOR EXISTING VINYL SIDING *

VERTICAL

DBVR131C	14370	For 1/4" & 5/16" siding	Clear	4
DBVR131W	14375	For 1/4" & 5/16" siding	White	4
DBVR141C	14371	For 1/2" siding	Clear	4
DBVR141W	14376	For 1/2" siding	White	4
DBVR151C	14372	For 5/8" siding	Clear	4
DBVR151W	14377	For 5/8" siding	White	4
DBVR171C	14373	For dutch lap siding	Clear	4
DBVR171W	14378	For dutch lap siding	White	4

HORIZONTAL

DBHR131C	77612	For 1/4" & 5/16" siding	Clear	4
DBHR131W	77614	For 1/4" & 5/16" siding	White	4
DBHR141C	77616	For 1/2" siding	Clear	4
DBHR141W	77618	For 1/2" siding	White	4
DBHR151C	77620	For 5/8" siding	Clear	4
DBHR151W	77622	For 5/8" siding	White	4
DBHR171C	77624	For dutch lap siding	Clear	4
DBHR171W	77626	For dutch lap siding	White	4

FOR CEMENTITIOUS RIGID LAP SIDING *

DBVR131C	14370	Vertical	Clear	4
DBVR131W	14375	Vertical	White	4
DBHR131C	77612	Horizontal	Clear	4
DBHR131W	77614	Horizontal	White	4

NEW CONSTRUCTION

CATALOG NUMBER	UPC/DCI/NAED MFG #01 8997	DESCRIPTION (single gang) Mounting Orientation/Uses	CLEAR COVER	STD PKG
----------------	---------------------------	--	-------------	---------

FOR ANY NEW VINYL SIDING * (Also available with steel box)

DBVS1C	14317	Vertical	Clear	4
DBVS1W	14318	Vertical	White	4
DBHS1C	77600	Horizontal	Clear	4
DBHS1W	77602	Horizontal	White	4

FOR STUCCO & TEXTURED SURFACES * (Also available with steel box)

Includes FXC plastic block bushing

DBVM1C	14315	Vertical	Clear	4
DBVM1W	14316	Vertical	White	4
DBHM1C	77608	Horizontal	Clear	4
DBHM1W	77610	Horizontal	White	4

With fully adjustable flange depth **FOR ANY FOAM WALL SYSTEM AND FOR USE WHERE STUCCO THICKNESS VARIES** on concrete block, stucco

DBVMA1C	77632	Vertical	Clear	4
DBVMA1W	77634	Vertical	White	4

FOR CEMENTITIOUS RIGID LAP SIDING

DBVM1C	14315	Vertical	Clear	4
DBVM1W	14316	Vertical	White	4
DBHM1C	77608	Horizontal	Clear	4
DBHM1W	77610	Horizontal	White	4

FOR 1-1/2" WALL SYSTEMS

with fixed flange depth

DBVME1C	77645	Vertical	Clear	4
DBVME1W	77646	Vertical	White	4

FOR NEW BRICK

DBHB1C	77628	White box • Horizontal	Clear	4
DBHB1W	77630	White box • Horizontal	White	4

*** AVAILABLE IN TWO-GANG STYLE**

To order box with Ground Clip for Canada, add suffix 'GC', ie DBVMA1WGC.



Arlington

1 Stauffer Industrial Park
Scranton, PA 18517
800/233.4717
Fax 570/562.0646
www.aifittings.com

IN BOX meets 2014 NEC, Section 406.9 (B)
for the protection of exterior outlets which
require the use of an **extra-duty** weatherproof
while-in-use cover for all outdoor 15 or 20 AMP
receptacles. Also meets **2015 CEC (Rule 26-702)**
for receptacles exposed to the weather.

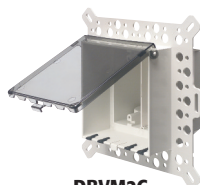

DBVM2C
Two-gang
for Stucco



WITH ADAPTER SLEEVE • FOR NEW BRICK (Also available with steel box)

DHB1C	54880	White box • Horizontal	Clear	4
DHB1W	54882	White box • Horizontal	White	4
DVB1C	43609	White box • Vertical	Clear	4
DVB1W	43620	White box • Vertical	White	4
DHB1BRC	54881	Brown box • Horizontal	Clear	4
DHB1BR	54875	Brown box • Horizontal	Brown	4
DVB1BRC	43608	Brown box • Vertical	Clear	4
DVB1BR	43595	Brown box • Vertical	Brown	4

Distributed by

IN BOX 0516/15M

Patented.
Other patents pending.