

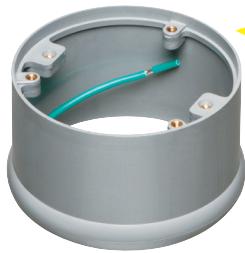

Box Extender for Concrete Floor Box

Fits Arlington's FLBC4500 box and Other 4-1/2" Round Boxes



FLBC4500LRBE



Compare the Deeper
Box Extender/Leveling Ring

with our
FLBC4500LR
Leveling Ring...

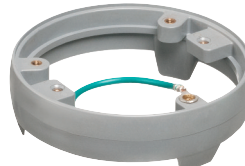

FLBC4500LR

Both fit installed 4-1/2" round concrete boxes

Arlington's **Box Extender/Leveling Ring** is the solution for adding depth to an installed round concrete box.

New flooring installed? Cover not fitting on the installed concrete box? FLBC4500LRBE is perfect for times when the finished floor is too high. This box extender extends an installed 4-1/2" round box up to 2" – and allows for a level cover installation.



FLBC4500LRBE Leveling Ring/Box Extender

The installation of a new floor makes this installed box too deep for the box cover to fit properly.

Install the cover (not included) on FLBC4500LRBE. Wire receptacle. Insert the assembly in the opening and glue it in place.



Arlington's
FLB6230MB
cover

Problem solved! FLBC4500LRBE extends box depth up to 2".



Arlington's
FLB6220MB
cover
installed

- Easy to install
- Fits installed 4-1/2" round concrete boxes like Arlington's FLBC4500, and others



FLBC4500LR Leveling Ring

This installed box needs leveling.

Install the cover (not included) on the FLBC4500LR. Glue the entire assembly to floor.



FLBC4500LRBE
Box Extender
Leveling Ring

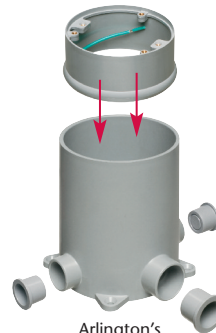

Arlington's
FLBC4500
Concrete Box



Catalog Number	UPC/DEI/NAED Mfg. #018997	Description	Unit Pkg	Std Pkg
FLBC4500LRBE	20745	Leveling Ring/Box Extender for Arlington's FLBC4500 and other round 4-1/2" boxes Extends installed boxes up to 2"	1	10



Arlington®

1 Stauffer Industrial Park
Scranton, PA 18517
800/233.4717
Fax 570/562.0646
www.aifittings.com



Box Extender for Concrete Floor Box

Fits Arlington's FLBC4500 box and Other 4-1/2" Round Boxes

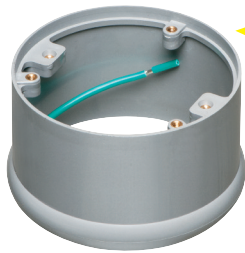

FLBC4500LRBE



**Compare the Deeper
Box Extender/Leveling Ring**

**with our
FLBC4500LR
Leveling Ring...**

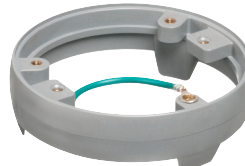

FLBC4500LR

Both fit installed 4-1/2" round concrete boxes

Arlington's **Box Extender/Leveling Ring** is the solution for adding depth to an installed round concrete box.

New flooring installed? Cover not fitting on the installed concrete box? FLBC4500LRBE is perfect for times when the finished floor is too high. This box extender extends an installed 4-1/2" round box up to 2" – and allows for a level cover installation.



FLBC4500LRBE Leveling Ring/Box Extender

The installation of a new floor makes this installed box too deep for the box cover to fit properly.

Install the cover (not included) on FLBC4500LRBE. Wire receptacle. Insert the assembly in the opening and glue it in place.



Arlington's
FLB6230MB
cover

Problem solved! FLBC4500LRBE extends box depth up to 2".



Arlington's
FLB6220MB
cover
installed

- Easy to install
- Fits installed 4-1/2" round concrete boxes like Arlington's FLBC4500, and others



FLBC4500LR Leveling Ring

This installed box needs leveling.

Install the cover (not included) on the FLBC4500LR. Glue the entire assembly to floor.



FLBC4500LRBE
Box Extender
Leveling Ring

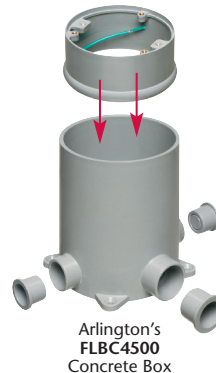

Arlington's
FLBC4500
Concrete Box

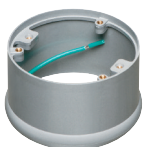

Catalog Number	UPC/DEI/NAED Mfg. #018997	Description	Unit Pkg	Std Pkg
FLBC4500LRBE	20745	Leveling Ring/Box Extender for Arlington's FLBC4500 and other round 4-1/2" boxes Extends installed boxes up to 2"	1	10



Arlington®

1 Stauffer Industrial Park
Scranton, PA 18517
800/233.4717
Fax 570/562.0646
www.aifittings.com